

# BARNETT RESIDENCE

PROPERTY OWNERS:  
ALAN AND MELISSA BARNETT  
12210 N. FONDROUSE DRIVE  
LOS ANGELES, CA 90049

## Griffin Enright Architects

12468 Washington Blvd.  
Los Angeles, CA 90066  
P 310.481.4964  
F 310.391.4495

STRUCTURAL  
Gilsanz Murray Steficek, Inc.  
Structural Engineers  
323 West Sixth Street, Suite #810  
Los Angeles, CA 90014  
P 213.343.4850  
F 213.343.4851

MEP  
Shamir Consulting Engineers  
16117 Ventura Blvd., Suite #200  
Encino, CA 91436  
P 818.788.8118  
F 818.788.5476

GEOTECHNICAL  
Lawrence B. Kern  
Consulting Geotechnical Engineer  
101 West 86th St  
Orinda, CA 94653  
P 925.253.1777  
F 925.253.0101

REVISIONS		
NO.	DESCRIPTION	DATE
	PLAN CHECK	07-15-05
	ADDENDUM	01-06-06
	REVISION	04-17-07
	REVISION P.C. 2	05-18-07
Δ	CONSTRUCTION	06-07-07
ENTIRE SHEET REVISED		

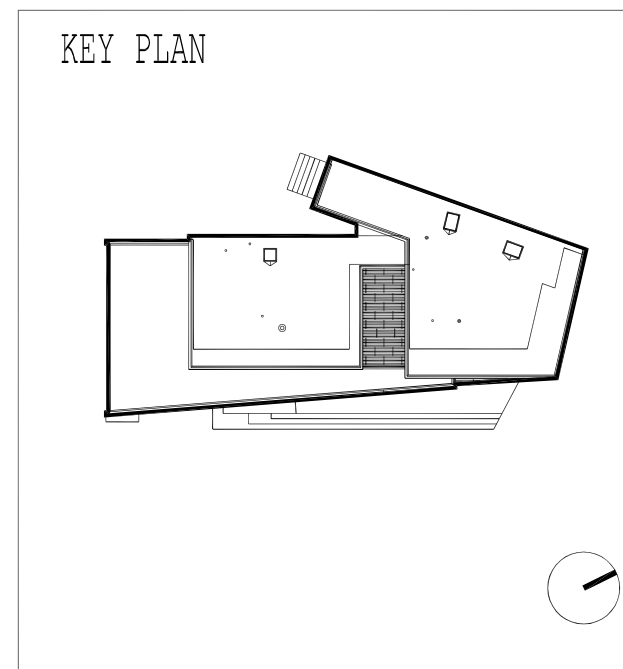

### POOL SECTIONS

DRAWN: AA                      CHECKED: MG, JE  
SCALE: AS NOTED              DATE: .

# SP 2.0

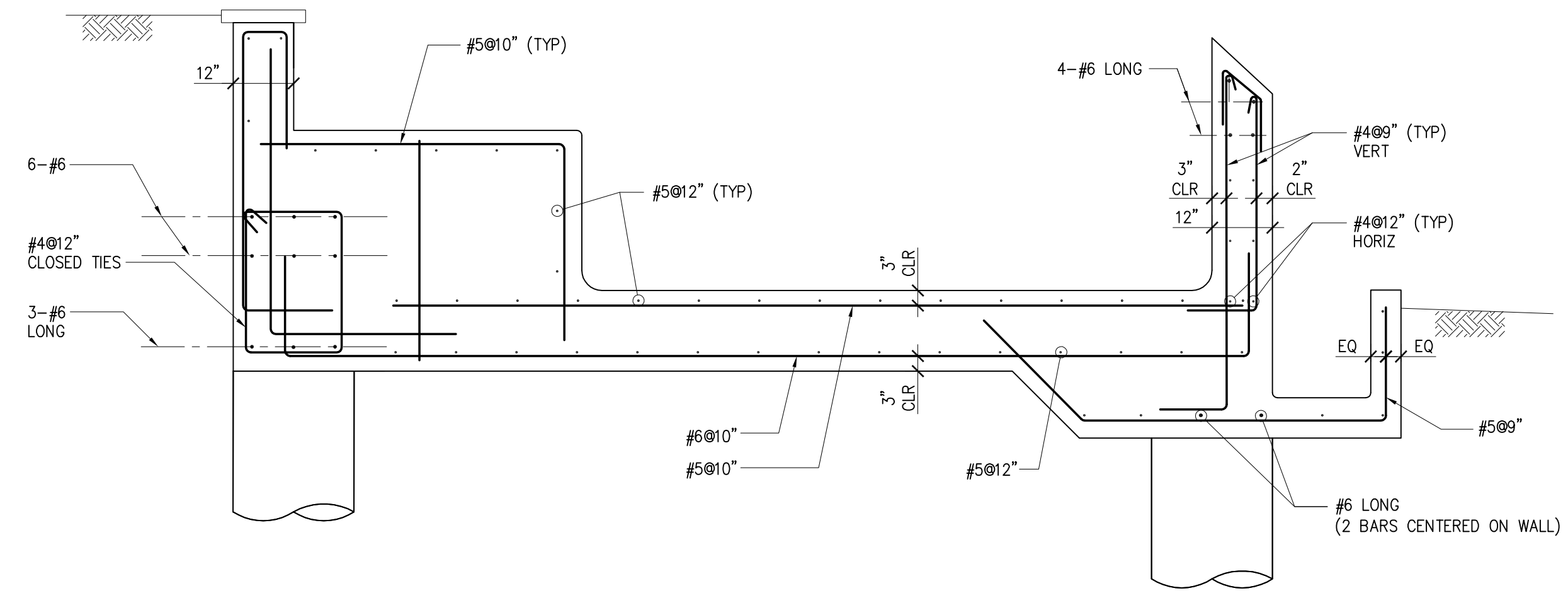

**1 SECTION AT SHALLOW END**  
SP2.0 SCALE: 1/2"=1'-0"

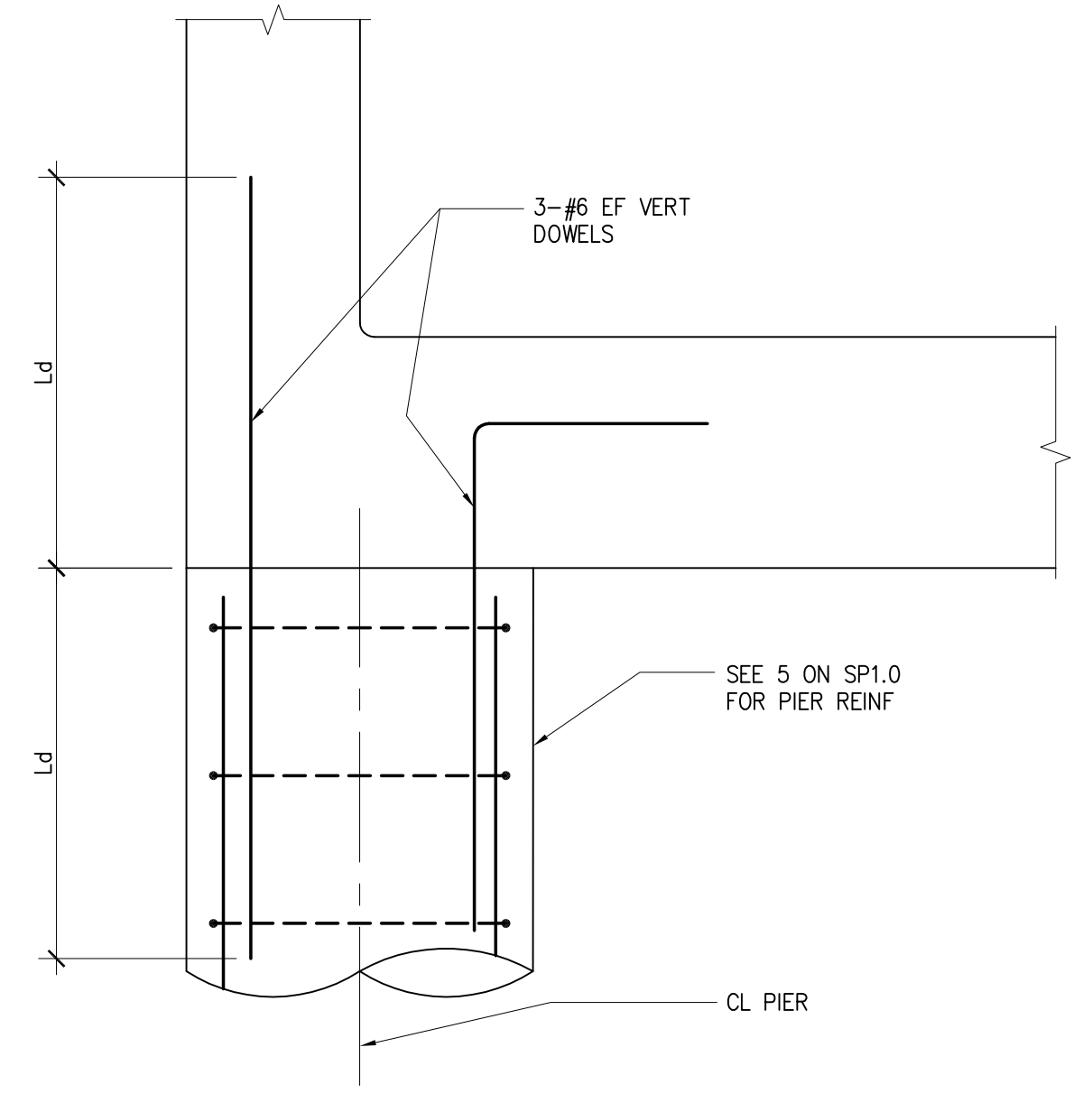

**4 TYPICAL PIER CONN TO POOL SLAB**  
SP2.0 SCALE: 1"=1'-0"

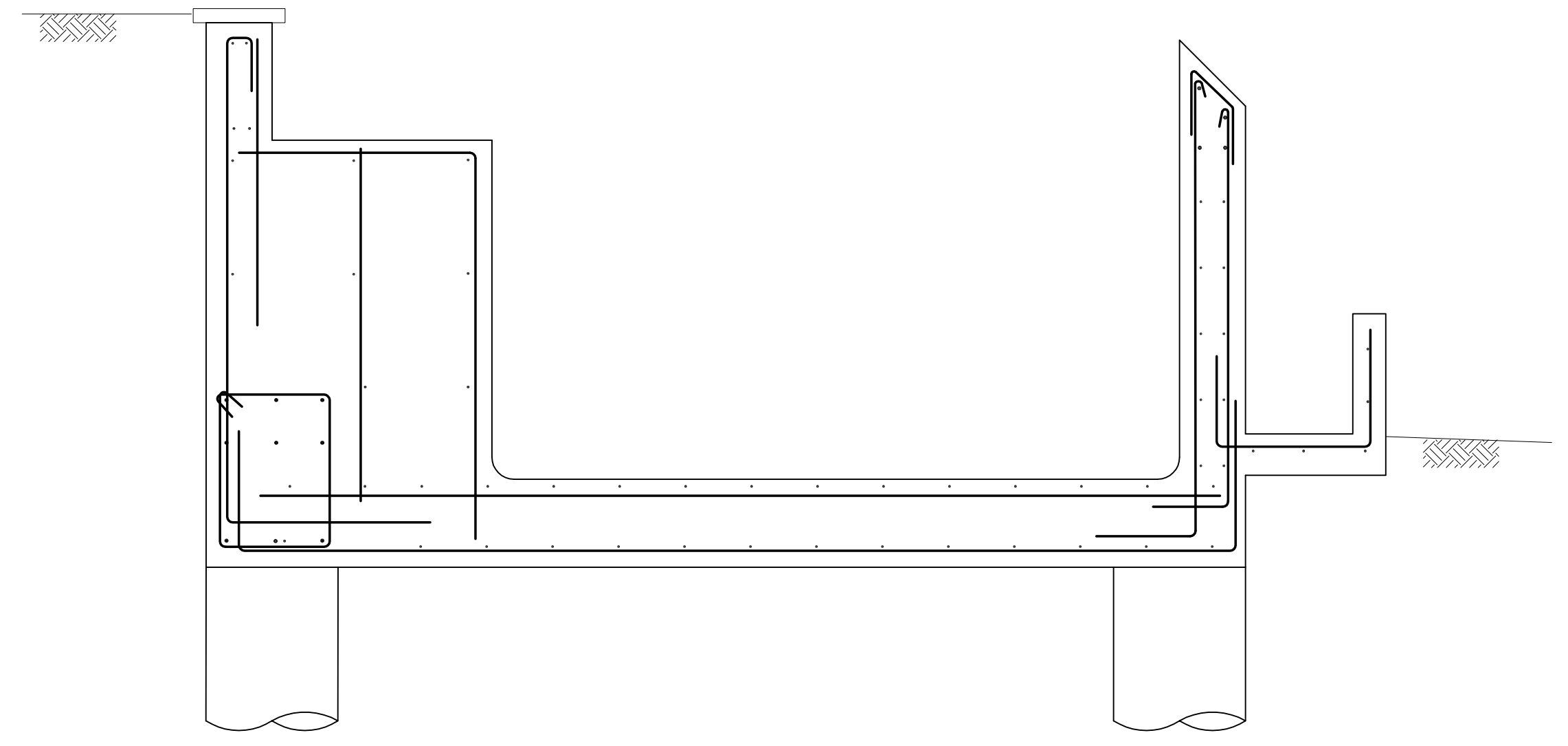

**2 SECTION AT DEEP END**  
SP2.0 SCALE: 1/2"=1'-0"

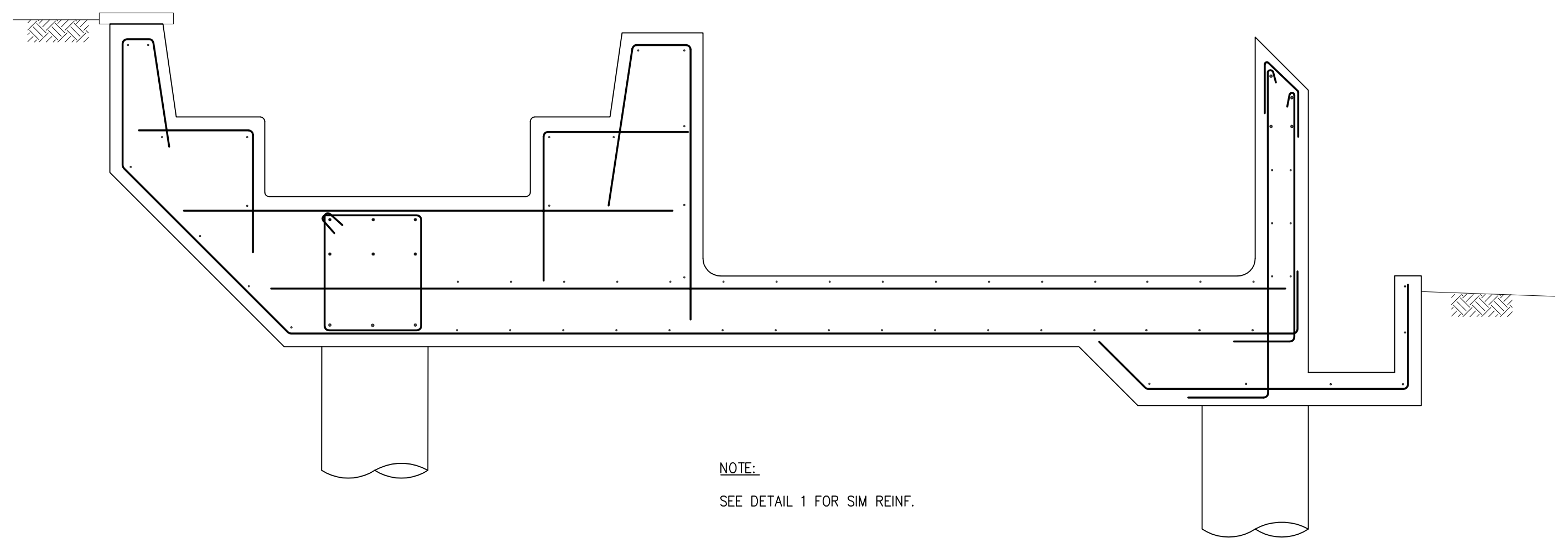

**3 SECTION THROUGH JACUZZI**  
SP2.0 SCALE: 1/2"=1'-0"

H                      G                      F                      E                      D                      C                      B                      A