

INDEX

Sheet	Title
1	Site Plan & Site Sections
2	Outline Specifications - General, Earthwork
3	Outline Specifications - Drainage
4	Topographic Survey (APN 007-193-080)
5	Approval Certificates - General Arrangement

OWNERSHIP OF DOCUMENTS

These drawings and calculations, and the ideas and designs incorporated therein, as instruments of professional service, are the property of LAWRENCE B. KARP and are not to be used, in whole or in part, for any other project without the express written authority of LAWRENCE B. KARP

NOTE: 20 NOV 2020
GEO TECH REPORT IS PART OF THESE DRAWINGS

PUBLIC WORKS DEPARTMENT

No grading may commence before 4/16/21

- Approved for construction
- As submitted
- With noted required corrections
- Make corrections noted and resubmit final file copy

Review was conducted for general conformance and compliance with City requirements existing regulations, and provisions of agreements between City and Applicant. Approval for construction shall not be construed as a waiver of any requirements, regulations or provisions. Applicant is solely responsible for complying with all requirements of the Brisbane Municipal Code, state and federal regulations, and agreement provisions.
BY: *R. Bennett* DATE: 12/21/20

CITY OF BRISBANE
BRISBANE, CALIFORNIA

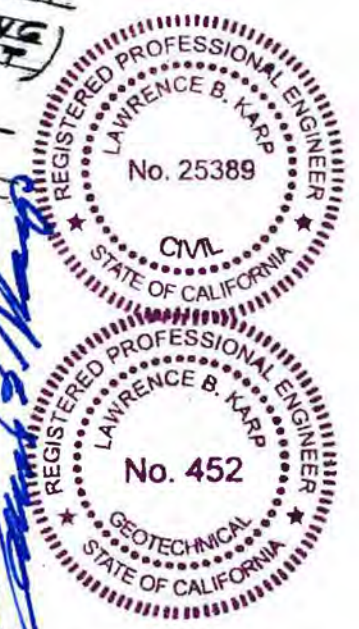
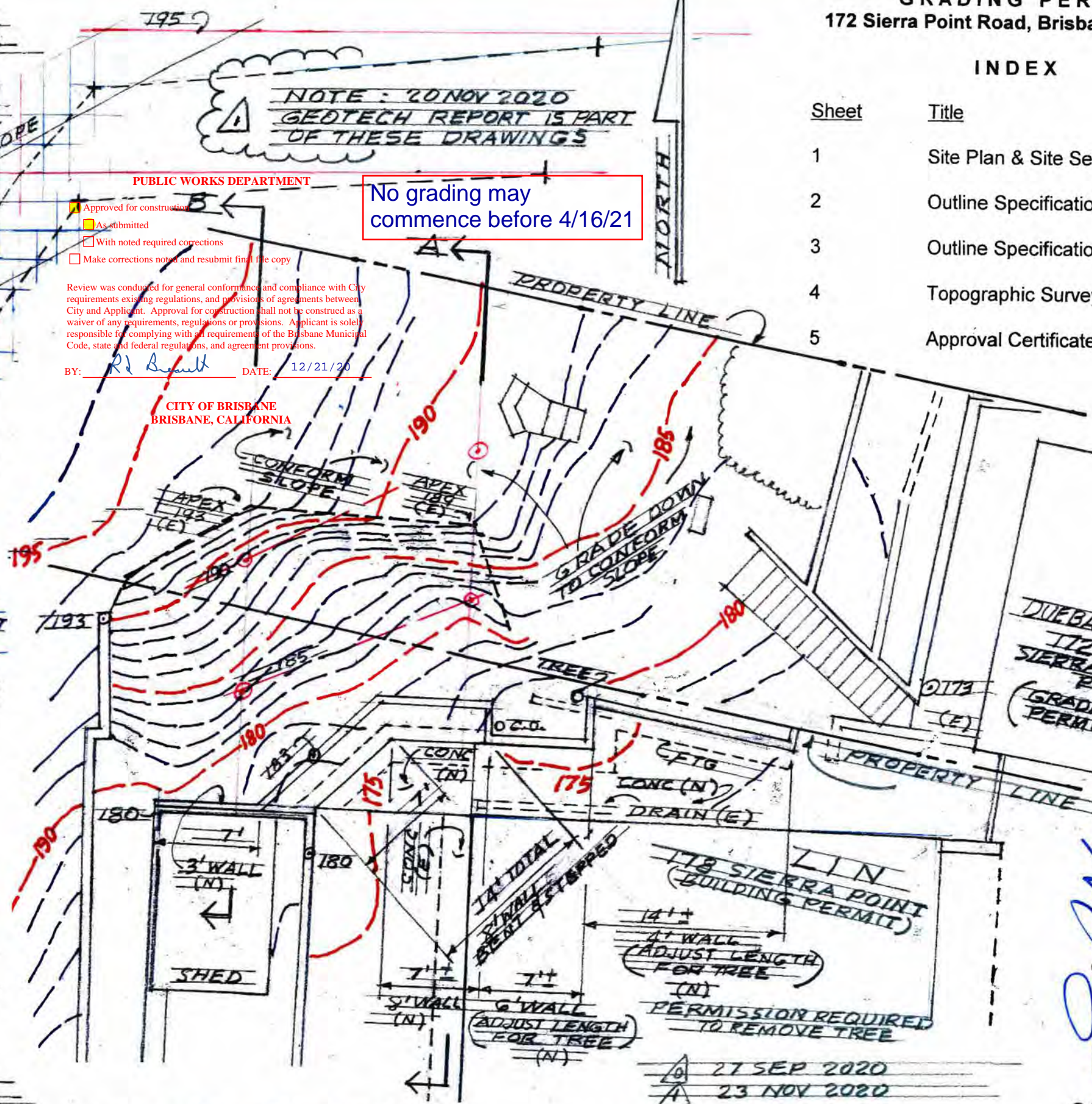
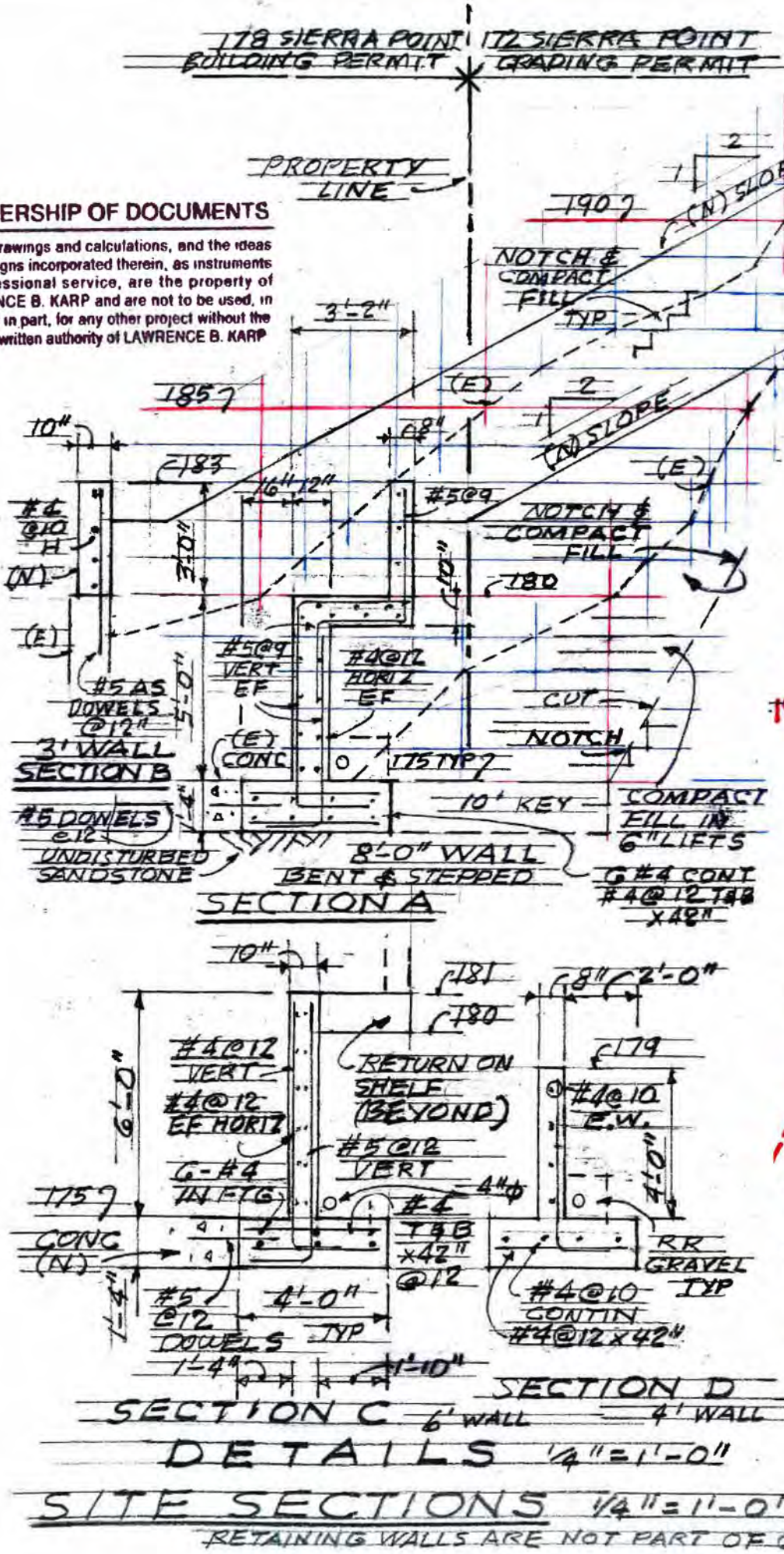

27 SEP 2020
23 NOV 2020

SITE PLAN
1/8" = 1'-0"

Lawrence B. Karp, Consulting Engineer
100 Tres Mesas, Orinda, CA 94563
(415) 860-0791, <lbk@berkeley.edu>

GRADING PERMIT
172 Sierra Point Road
Brisbane, CA 94005

RETAINING WALLS ARE NOT PART OF GRADING PERMIT