

REVISIONS	BY
SEE SHEET 1	
18 MAY 91	UBK
6 SEPT 91	AK

NOTE  
All earthwork and foundation construction shall be performed under the immediate supervision of and continuous inspection by a registered geotechnical engineer in minimum accordance with 1988 UBC §306.

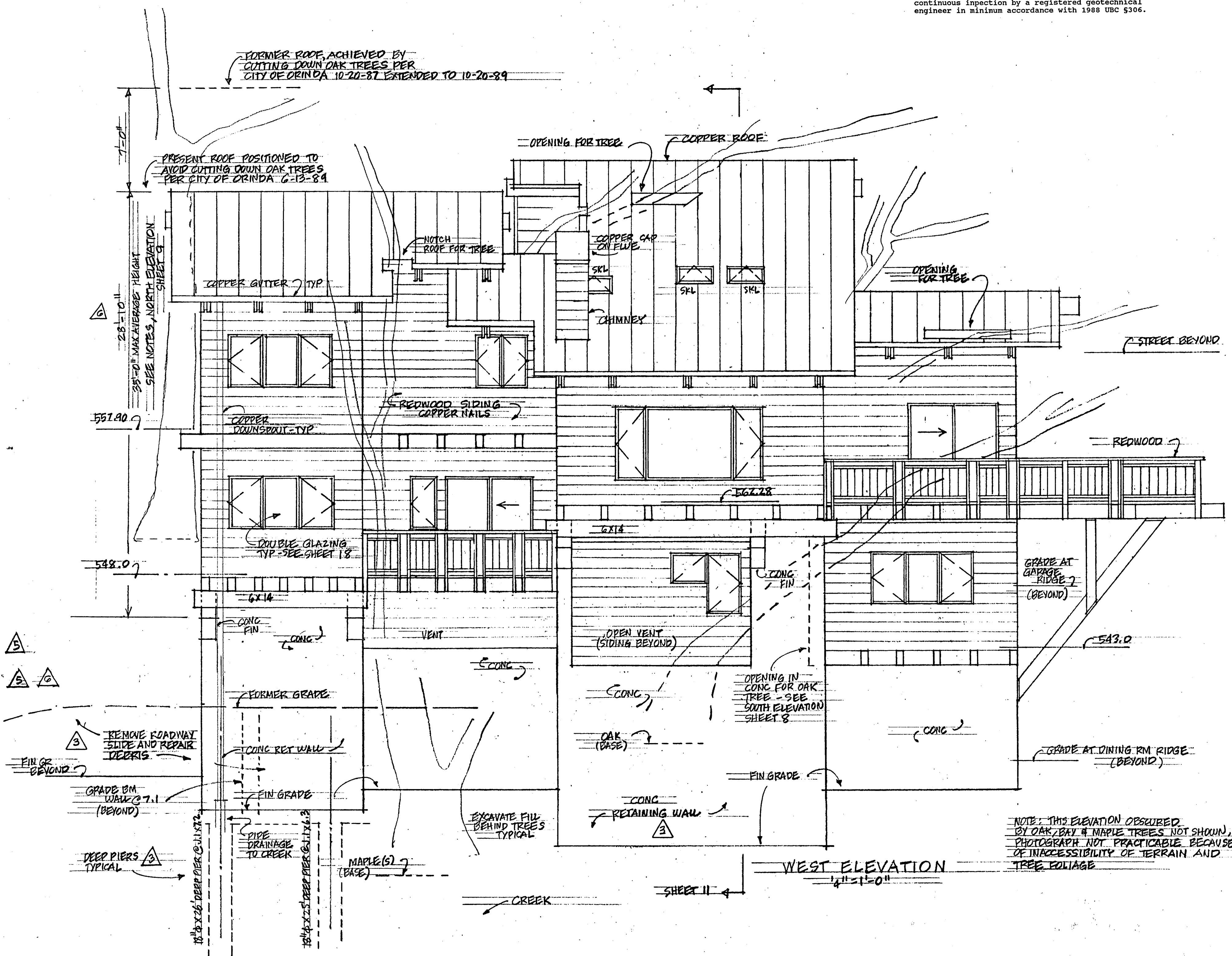

LAWRENCE B. KARP  
CONSULTING ENGINEER  
100 TRES MESA  
ORINDA, CALIFORNIA 94563  
(415) 254-1222

CAROL L. KARP  
ARCHITECT  
100 TRES MESA  
ORINDA, CALIFORNIA 94563  
(415) 254-6676

RESIDENCE FOR  
**ANITA LEAVY**  
200 CANYON DR. ORINDA, CA

Date 9 NOV 90  
Scale AS NOTED  
Drawn CLK  
Job 89133  
Sheet 10  
Of 18 Sheets

NOTE: THIS ELEVATION OBTAINED BY OAK, BAY & MAPLE TREES NOT SHOWN, PHOTOGRAPH NOT PRACTICABLE BECAUSE OF INACCESSIBILITY OF TERRAIN AND TREE FOLIAGE