

GRID LINES PER S2.0
(POOL STRUCTURE HAS BEEN
ROTATED CCW)

LICENSED ARCHITECT
LAWRENCE B. KARP
No. 10130
REN. 5/30/15
STATE OF CALIFORNIA

REGISTERED PROFESSIONAL ENGINEER
LAWRENCE B. KARP
No. 452
GEOTECHNICAL
STATE OF CALIFORNIA

Handwritten: 6-30-17

NORTH

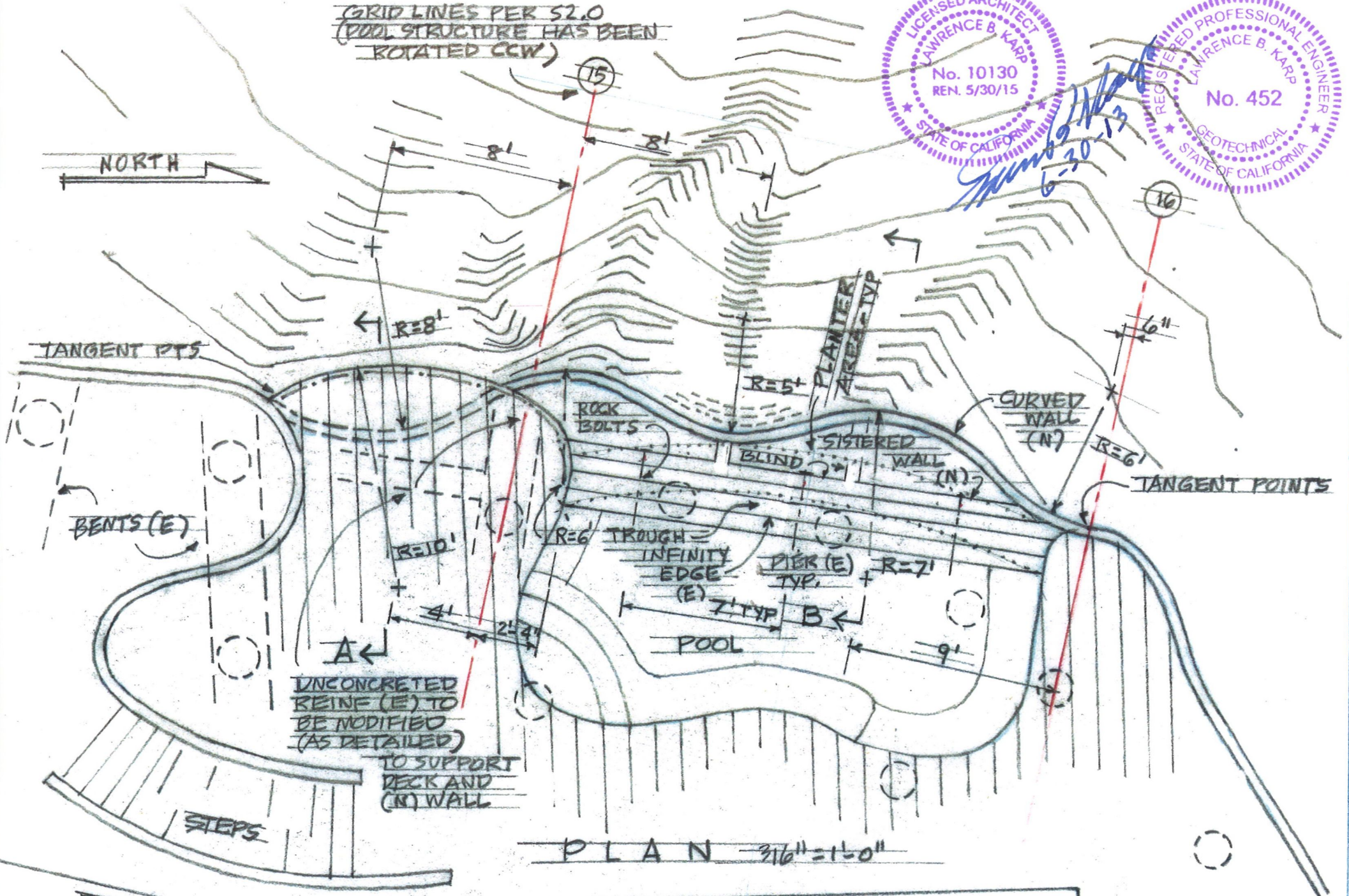

PLAN 3/16" = 1'-0"

SEA CLIFF SF POOL
SITE RETAINING WALL - CURVED
LBK 30 JUNE 2013 SHEET 1 OF 2