

2 EAST ELEVATION - WEBSTER STREET
1/8" = 1'-0"

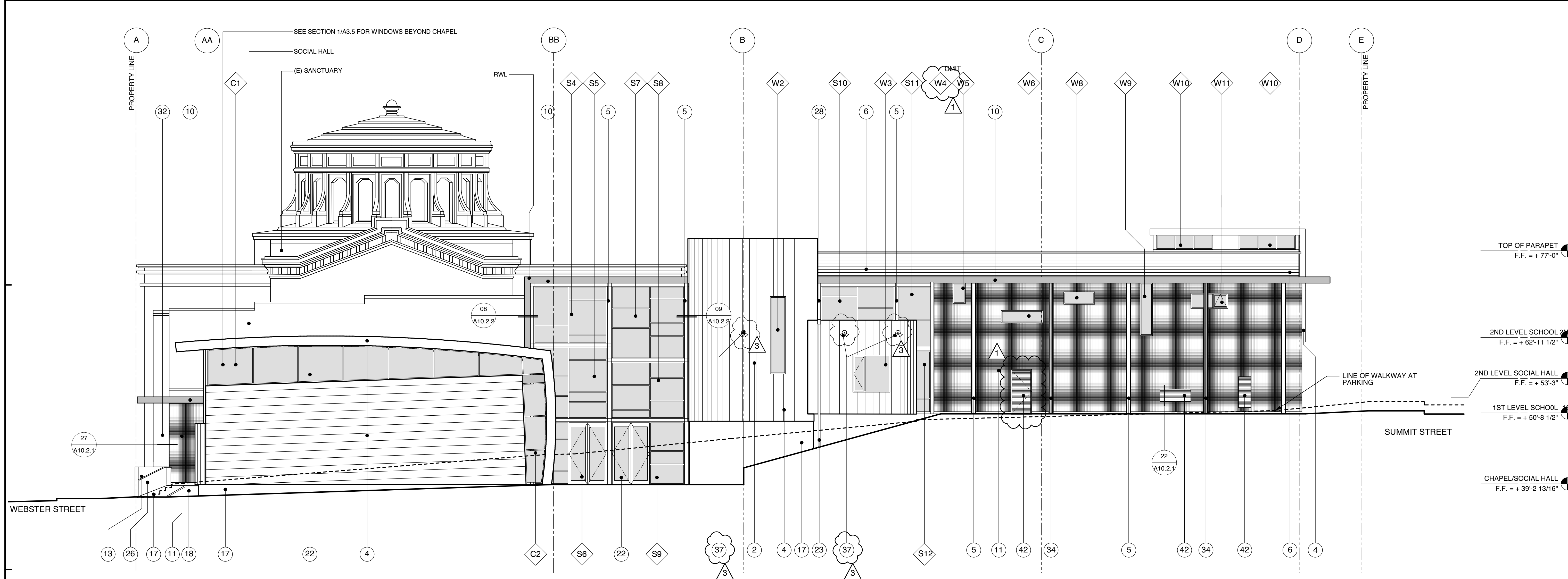

1 NORTH ELEVATION
1/8" = 1'-0"

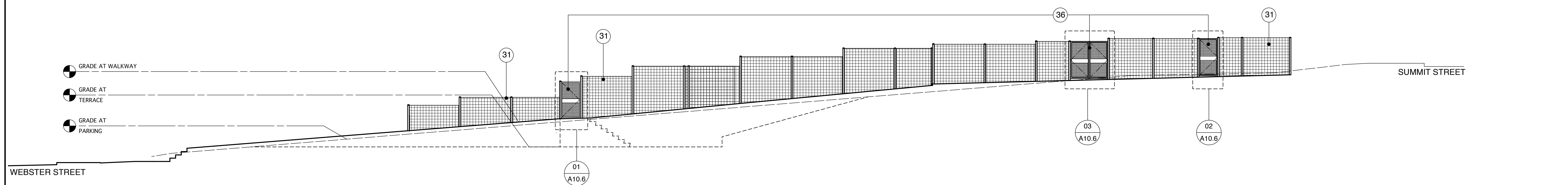

1A NORTH ELEVATION AT WALKWAY
1/8" = 1'-0"

- KEYNOTES**
1. CEMENT PLASTER
 2. ALUMINUM WINDOW
 3. ALUMINUM STOREFRONT
 4. ZINC-2 STANDING SEAM SIDING
 5. GALV. PTD. STEEL COLUMN (W/ 1-HR RATED INTUMESCENT PAINT)
 6. FIBER CEMENT SIDING
 7. FIBER CEMENT PANEL
 8. WOOD TRIM
 9. MTL. STAIR W/ PRECAST CONC. TREADS AND RISERS
 10. ZINC-1 FASCIA
 11. STONE TILE
 12. ZINC-1 STANDING SEAM SIDING
 13. HANDRAIL
 14. GALV. PAINTED STEEL SCUPPER W/ RWL
 15. RECESSED LETTERS
 16. WOOD SIDING
 17. C.I.P. CONC.
 18. PLANTED AREA
 19. CHAIN LINK FENCE W/ GATE
 20. GUTTER
 21. WOOD DECK
 22. STORE FRONT WINDOW SYSTEM
 23. ZINC-2 SCUPPER & RWL
 24. DRINKING FOUNTAIN ATTACHED TO MTL. PANEL
 25. EXISTING EXTERIOR PLASTER, PATCH & REPAIR AS REQ'D
 26. PLASTER OVER P.I.P. CONC.
 27. CMU
 28. GALV. METAL RWL, PT.
 29. CHAIN LINK FENCE
 30. MTL. REVEAL
 31. ARCHITECTURAL MTL. FENCING
 32. EXISTING BRICK
 33. DRINKING FOUNTAIN
 34. GALV. PTD. STL. COLUMN (W/ 1-HR RATED INTUMESCENT PAINT) W/ ZINC RWL (TO MATCH ADJ. ROOFING/SIDING)
 35. ZINC RWL (TO MATCH ADJ. ROOFING/SIDING)
 36. ARCHITECTURAL MTL. GATE
 37. LIGHT FIXTURE
 38. WOOD AND METAL SUN SHADE
 39. VENT
 40. BRICK CAP
 41. OPENING TO STORAGE
 42. ZINC PANEL WITH ETCHED TEXT
 43. ART WORK NIC

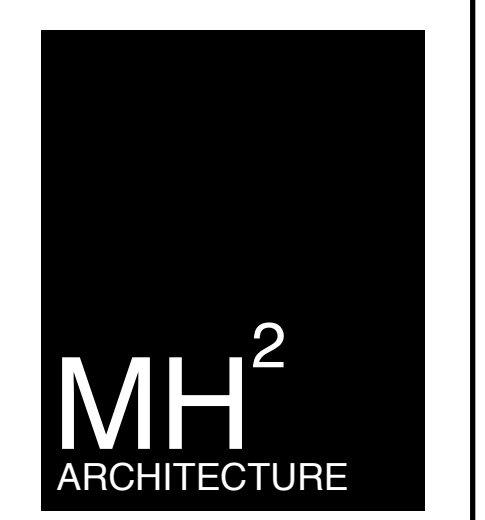

MICHAEL HARRIS
MARK HORTON

101 SOUTH PARK
SAN FRANCISCO, CA 94107
T: 415.243.8272
F: 415.543.8679

TEMPLE SINAI
2808 SUMMIT
OAKLAND, CA 94609

OWNERSHIP OF INSTRUMENTS OF SERVICE
ALL REPORTS, PLANS, SPECIFICATIONS, COMPUTER FILES, FIELD DATA, NOTES AND OTHER DOCUMENTS AND INSTRUMENTS PREPARED BY THE CONSULTANT AS INSTRUMENTS OF SERVICE SHALL REMAIN THE PROPERTY OF THE CONSULTANT. THE CONSULTANT SHALL RETAIN ALL COMMON LAW, STATUTORY AND OTHER RESERVED RIGHTS, INCLUDING THE COPYRIGHT THERE TO.

SCALE
AS NOTED

DRAWN BY
MHZ

DATE
08.01.2008

FOR CONSTRUCTION

JOB NUMBER
03119

REVISIONS
05.10.08 PERMIT RESUBMITTAL
01.26.09 CONSTRUCTION SET

EXTERIOR ELEVATIONS
A3.1