

4 SECTION THROUGH CLASS ROOM
1/8" = 1'-0"

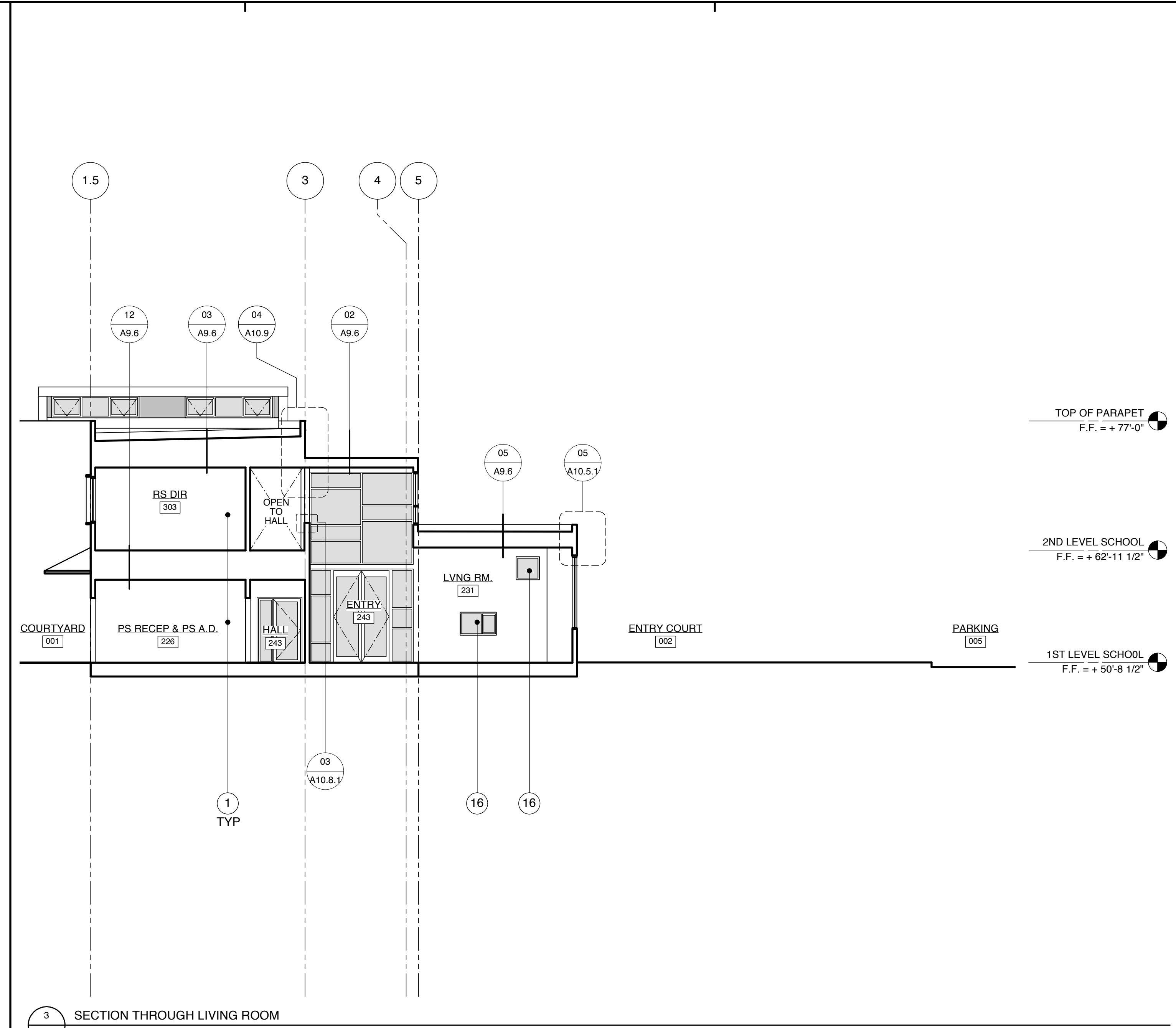

3 SECTION THROUGH LIVING ROOM
1/8" = 1'-0"

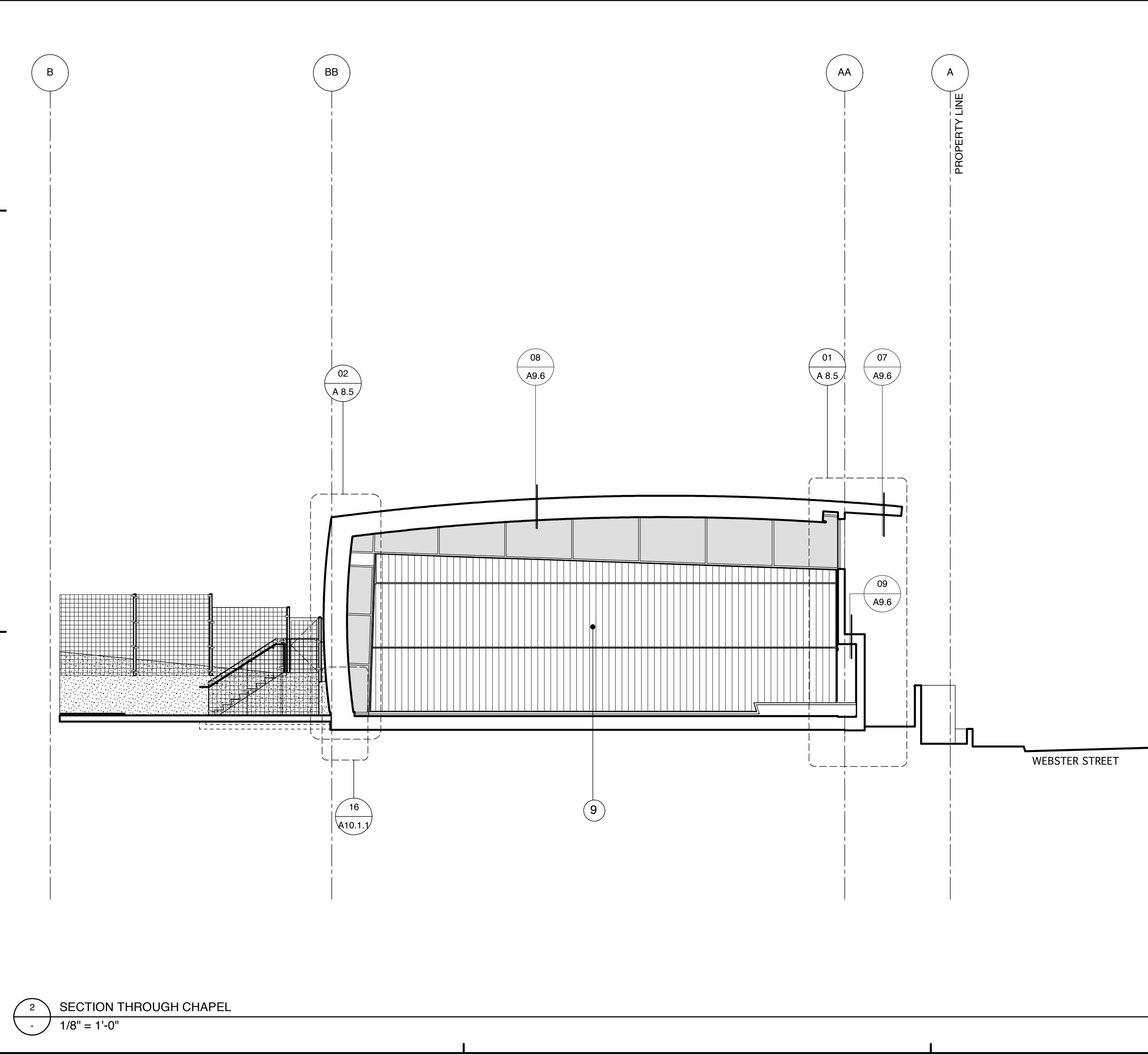

2 SECTION THROUGH CHAPEL
1/8" = 1'-0"

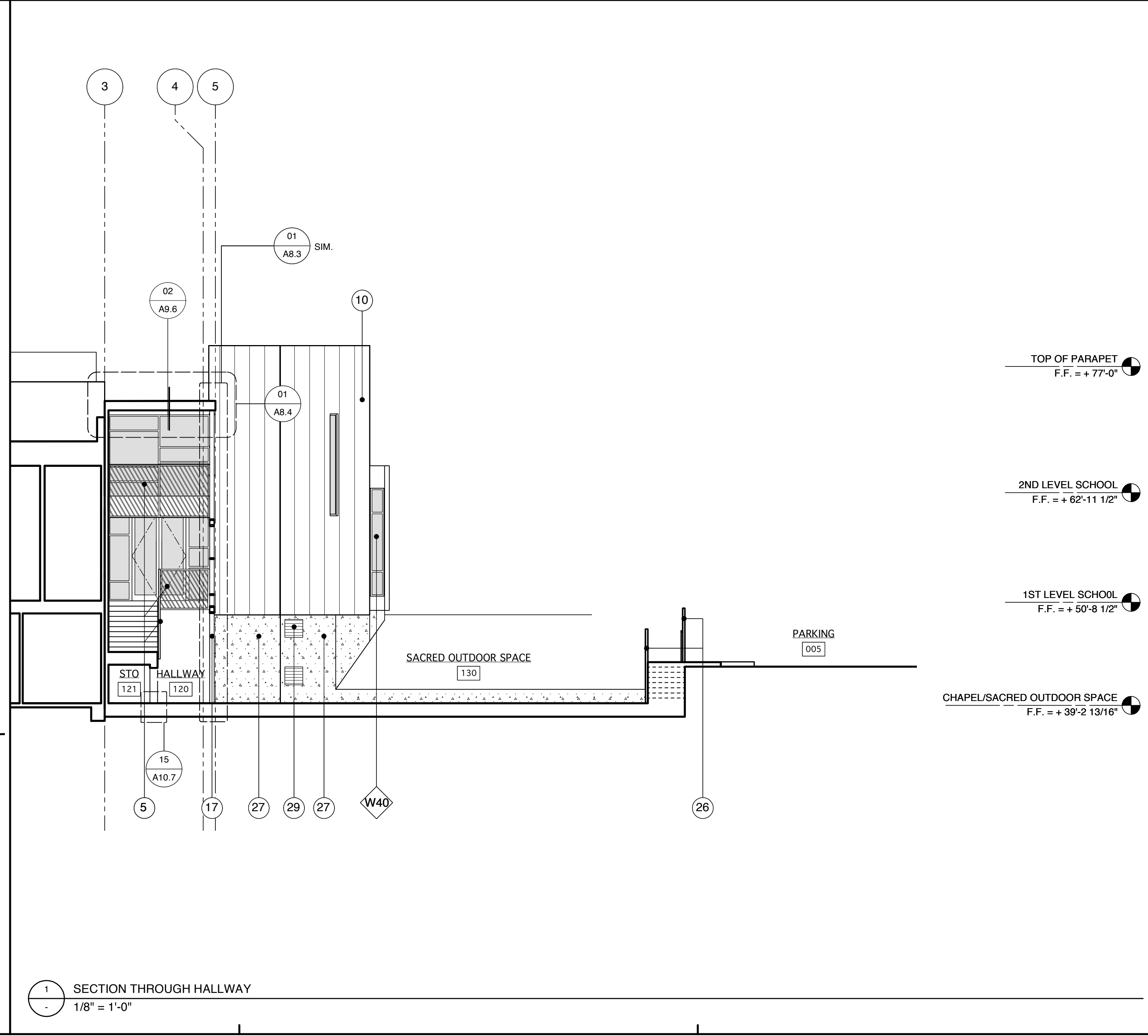

1 SECTION THROUGH HALLWAY
1/8" = 1'-0"

- KEYNOTES**
1. GWB
 2. RUBBER BASE
 3. INTERIOR GLAZING
 4. PAINTED METAL HANDRAIL
 5. PAINTED METAL GUARDRAIL W WOOD INFILL & METAL HANDRAIL
 6. SKYLIGHT
 7. DISPLAY CASE
 8. STONE TILE
 9. WOOD SIDING
 10. ZINC-CLAD STANDING SEAM SIDING
 11. DROP DOWN SMOKE SCREEN
 12. DROP DOWN 2HR SCREEN
 13. ELEVATOR DOOR
 14. METAL COLUMN BEHIND
 15. STORE FRONT GLAZING - STRUCTURAL STEEL FRAME
 16. ALU WINDOW
 17. METAL COLUMN
 18. FOLDING PARTITION
 19. CHAIN LINK FENCE
 20. DECK
 21. PLAYING SURFACE
 22. FIRE SEPERATION PARAPET
 23. HORIZONTAL SIDING
 24. BENCH
 25. 2HR RATED DOOR HOLD-OPEN
 26. ARCHITECTURAL METAL FENCE
 27. CONCRETE RETAINING WALL
 28. PIER, GRADE BEAM
 29. METAL LOUVER

TOP OF PARAPET
F.F. = + 77'-0"

2ND LEVEL SCHOOL
F.F. = + 62'-11 1/2"

1ST LEVEL SCHOOL
F.F. = + 50'-8 1/2"

CHAPEL/SACRED OUTDOOR SPACE
F.F. = + 39'-2 13/16"

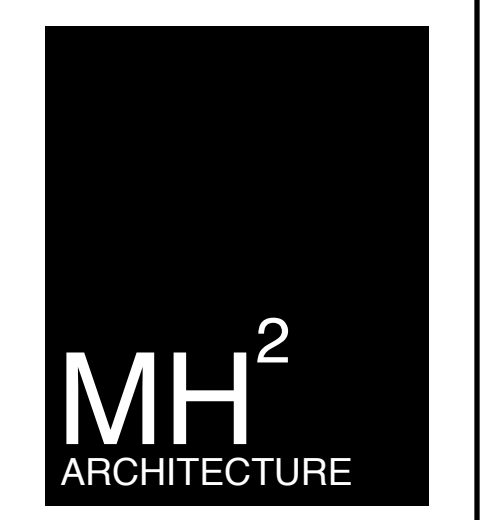

MICHAEL HARRIS
MARK HORTON

101 SOUTH PARK
SAN FRANCISCO, CA 94107
T: 415.243.8272
F: 415.543.8679

TEMPLE SINAI
2808 SUMMIT
OAKLAND, CA 94609

OWNERSHIP OF INSTRUMENTS OF SERVICE
ALL REPORTS, PLANS, SPECIFICATIONS, COMPUTER FILES, FIELD DATA, NOTES AND OTHER DOCUMENTS AND INSTRUMENTS PREPARED BY THE CONSULTANT AS INSTRUMENTS OF SERVICE SHALL REMAIN THE PROPERTY OF THE CONSULTANT. THE CONSULTANT SHALL RETAIN ALL COMMON LAW, STATUTORY AND OTHER RESERVED RIGHTS, INCLUDING THE COPYRIGHT THEREON.

SCALE
AS NOTED

DRAWN BY
MH2

DATE
08.01.2008

FOR
CONSTRUCTION

JOB NUMBER
03119

REVISIONS
08.10.08 PERMIT RESUBMITTAL
01.26.09 CONSTRUCTION SET